



YENEPOYA
(Deemed to be University)

Recognized under Sec 3(A) of the UGC Act 1956
Accredited by NAAC with 'A' Grade

STUDENT MANAGEMENT SYSTEM

Screen Shot :1 Login page

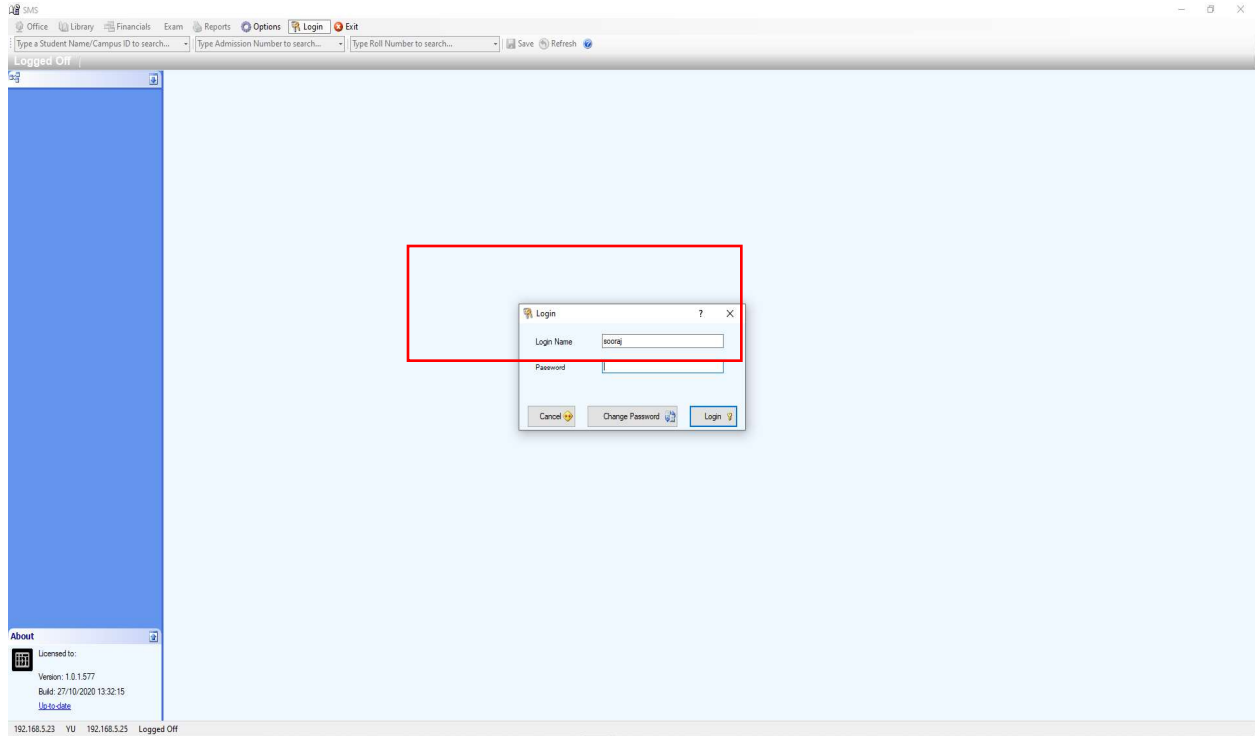

Screen Shot : 2 Attendance entry

Course: BPT VI Semester - Regular [01/07/2019 - 31/12/2019] - YENEPOYA
 Subject: Clinical Neurology & Neurosurgery
 Marks: Last date to update attendance: 07/12/2019 [Expired]

Student Name	Roll Number	Theory Max	Attendance	T Percent	Practical Max	Attendance	P Percent	Attendance Short	Quota/Shotage
Subashree Subhi M	16P001	25	25	96				<input type="checkbox"/>	<input type="checkbox"/>
Mohammed Hashd	16P006	25	23	79				<input type="checkbox"/>	<input type="checkbox"/>
Muhammed Kuris P	16P041	25	16	55				<input checked="" type="checkbox"/>	<input checked="" type="checkbox"/>
Sakira	16P050	25	24	83				<input type="checkbox"/>	<input type="checkbox"/>

Screen Shot : 3 Internal assessment marks entry

Course: B. Pharm V semester - Regular [01/07/2019 - 31/12/2019] - YENEPOYA
 Subject: Pharmacognosy and Phytochemistry II - [Practical]
 Marks: Last date to update IA: 05/12/2019 [Expired]

Student Name	Roll Number	Theory IA Max	Theory IA	T Percent	Practical IA Max	Practical IA	P Percent	IA Short
Aoiful Ibrahth Shauf	17BP01	0			15	14.00	93	<input type="checkbox"/>
Aishathul Shifana	17BP02	0			15	14.00	93	<input type="checkbox"/>
Akhwila	17BP03	0			15	15.00	100	<input type="checkbox"/>
Arju Thomas	17BP04	0			15	15.00	100	<input type="checkbox"/>
Ashya Najath	17BP05	0			15	15.00	100	<input type="checkbox"/>
Ashkaral K. V	17BP06	0			15	14.00	93	<input type="checkbox"/>
Ajma	17BP07	0			15	15.00	100	<input type="checkbox"/>
Arunna Malur Kondala	17BP08	0			15	13.00	87	<input type="checkbox"/>
Ayishath Hoena	17BP09	0			15	14.00	93	<input type="checkbox"/>
Ayisha Anjum	17BP10	0			15	14.00	93	<input type="checkbox"/>
Ayisha Rasafa	17BP11	0			15	14.00	93	<input type="checkbox"/>
Ayisha Haseena	17BP12	0			15	14.00	93	<input type="checkbox"/>
Ayisha Najha	17BP13	0			15	13.00	87	<input type="checkbox"/>
Ayishathul Muralida	17BP15	0			15	15.00	100	<input type="checkbox"/>
Ayishathul Azmina	17BP16	0			15	14.00	93	<input type="checkbox"/>
Badunnaha	17BP17	0			15	15.00	100	<input type="checkbox"/>
Beeran Mohammed Noufal K.A	17BP18	0			15	13.00	87	<input type="checkbox"/>
Fathama Riza	17BP19	0			15	15.00	100	<input type="checkbox"/>
Fathamath Afriza	17BP20	0			15	15.00	100	<input type="checkbox"/>
Fathamath Rowana	17BP21	0			15	15.00	100	<input type="checkbox"/>
Fathamath Wafya	17BP22	0			15	14.00	93	<input type="checkbox"/>
Fathamath Aqiana	17BP23	0			15	14.00	93	<input type="checkbox"/>
Fathamath Braha K	17BP24	0			15	15.00	100	<input type="checkbox"/>
Fathemath Irfanaz Ibrahim	17BP25	0			15	15.00	100	<input type="checkbox"/>
Fathemath Shalisha B.	17BP26	0			15	15.00	100	<input type="checkbox"/>
Helma Hina	17BP27	0			15	15.00	100	<input type="checkbox"/>
Hemalatha C. H	17BP28	0			15	15.00	100	<input type="checkbox"/>
Jafarheeda K.A	17BP29	0			15	15.00	100	<input type="checkbox"/>
Jumala	17BP30	0			15	14.00	93	<input type="checkbox"/>
Kadeegath Ishra	17BP31	0			15	14.00	93	<input type="checkbox"/>
Khadeeja Shahana	17BP32	0			15	15.00	100	<input type="checkbox"/>
Kadeeja P. K	17BP33	0			15	15.00	100	<input type="checkbox"/>
Khadeegath Thababeera S	17BP34	0			15	15.00	100	<input type="checkbox"/>
Khadeegathul Muhama D	17BP35	0			15	13.00	87	<input type="checkbox"/>

Screen Shot : 4 Marks card generation

SMS [Yenepeya University]

Office Library Financials Exam Reports Options Login Exit

Type a Student Name/Campus ID to search... Type Admission Number to search... Type Roll Number to search... Save Refresh

Student: Anju Jose [ID: 10118] [RN: 18MSW02] MSW(CBCS) I Semester - Regular [01/08/2018 - 31/01/2019] - YENEPEYA

Curriculum

- YU
- Student Demographics
- Attendance
- Documents
- Course History
- Financials

Subjects Evaluations

Evaluation: All Evaluations Subject: All Subjects

Subject	Theory IA Max	Theory IA	Viva Max	Viva	Viva Max	Viva	Practical Max	Practical	Practical IA Max	Practical IA	Practical Marks	Theory Marks	Result	Lab Status	Student ID
Social Work Profession - History and Ideologies	40	28.00					0		0		0	72	Passed	Present	45290
Social Case Work	40	28.00					0		0		0	68	Passed	Present	45290
Social Group Work	40	29.00					0		0		0	65	Passed	Present	45290
Human Growth and Development	40	29.00					0		0		0	65	Passed	Present	45290
Social Sciences and Health Perspectives for Social Work	40	31.00					0		0		0	70	Passed	Present	45290
Social Work Practicum - I	0				40	25.00	0			37.00	62	0	Passed	Present	45290

Papers

Subject	Theory Max	Theory Marks	Status	Paper Grace	MCQ
Social Work Profession - History and Ideologies	60	44	Present		
Social Case Work	60	40	Present		
Social Group Work	60	36	Present		
Human Growth and Development	60	36	Present		
Social Sciences and Health Perspectives for Social Work	60	35	Present		

Course Title

Add... View: Data Compact Full

Delete

Marks Card 1

Marks Card 2

Grade Card

Marks Card CBME

Degree

NAO

Prov Degree

Statement

Certificate

Post Assessment

About

192.168.5.23 YU 192.168.5.25 sooraj



YENEPOYA
(Deemed to be University)
Recognized under Sec 3(A) of the UGC Act 1956
Accredited by NAAC with 'A' Grade

Controller of Examinations
E-mail coeoffice@yenepoya.edu.in
Ph: 0824 – 2204768 Fax: 2204768

DIGITAL EVALUATION SOFTWARE

Screen Shot :1 Login Page

Yenepoya TracMARKS V2.5

merit trac
The testing & assessment company

Login

Evaluator

User Id

Generate OTP

[Download E Settings](#)

Screen Shot :2 OTP generation

Yenepoya TracMARKS V2.5

merit

OTP has been sent to your mobile no. which expires in 15 minutes

OK

Login

Evaluator

User Id

OTP

Generate OTP

Submit

[Download E Settings](#)

Screen Shot :3 Online marking files

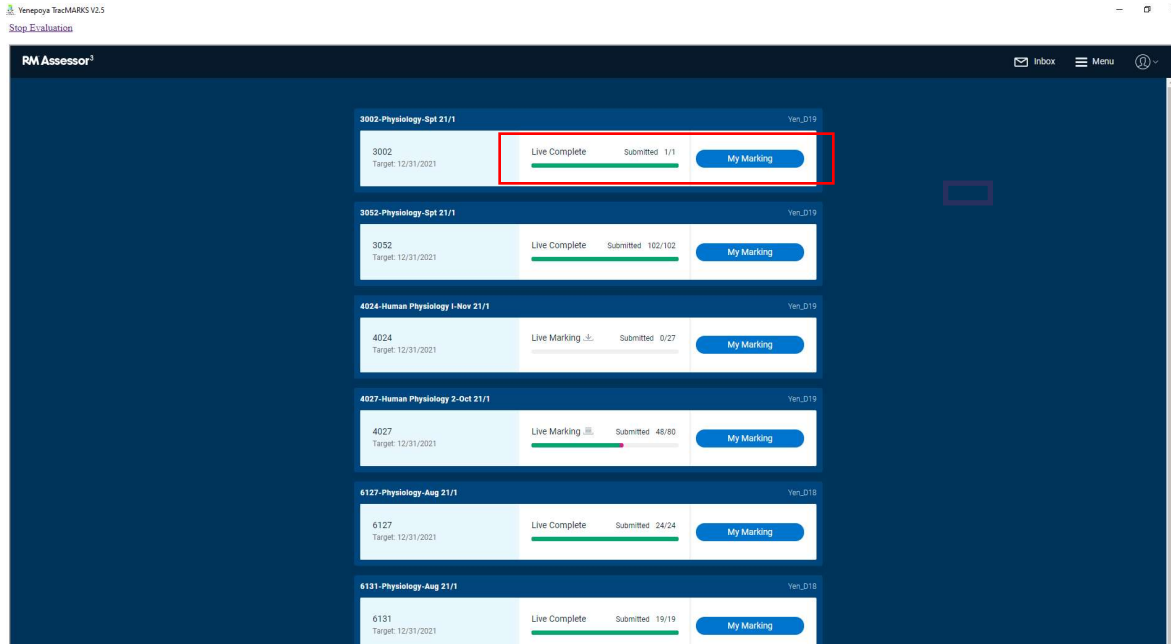

Screen Shot :4 Access to answer scripts

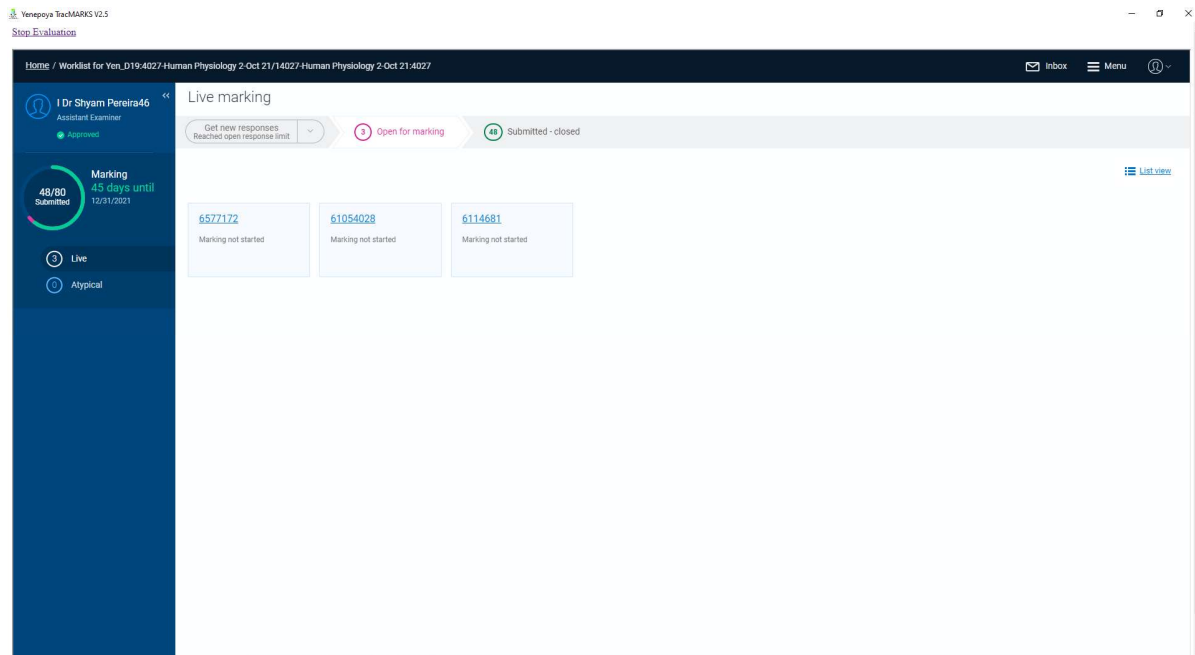

Screen Shot :5 Digital answer script reading screen

The screenshot shows a digital answer script reading interface with two pages of handwritten student answers. The interface includes a top navigation bar with 'Home / Worklist', 'Response 6577172', and '1 of 3 in worklist'. A left sidebar contains various tool icons like a question mark, a red 'X', a 'SEEN' button, a checkmark, a speech bubble, a red circle, a red wavy line, a 'BOLD' button, an 'IT' button, an 'HRL' button, and a plus sign.

Page 4: The student has drawn a diagram of the optic chiasm, showing two optic nerves labeled 'Left eye' and 'Right eye' meeting at a central point. Below the diagram, the student has written:

1. The corticospinal tract:

It is the important pyramidal tract. It has 1 million neurons. Each fiber is long and myelinated. The fibers are organized by body side. That is crossed. Some fibers are called decussation. It is the most important pyramidal tract than other tracts. Each fiber is myelinated and each fiber has the longest one is the thickest one. 1 million neurons fibers are there in the corticospinal tract or pyramidal tract. The corticospinal tract will pass present in spinal cord of the body. It helps spinal cord of the body. There are many tracts but the corticospinal

Page 5: The student has drawn a diagram of the corticospinal tract, showing a central brain area with fibers descending through the spinal cord. Below the diagram, the student has written:

1. Regeneration:

A diagram showing a central node 'DN' with three branches labeled 'DN', 'DN', and 'DN'. To the right, there is a vertical line with several nodes labeled 'nerve', 'nerve', and 'nerve'. The word 'Regeneration' is written to the right of the diagram.

Screen Shot :6 Onscreen scoring

The screenshot shows an onscreen scoring interface. At the top, there is an 'Inbox' and 'Menu' button. Below that, there is a section for 'Annotations' with a 'Max' value of 15 and a 'ON' indicator. The main part of the interface is a list of questions with their respective marks and a vertical column of circular buttons for marking each question. The buttons are numbered from 0 to 6. The total marks are 0/100.

Question ID	Mark
I	-/30
1	-/15
2	-/15
3	/15
II	-/40
4	-/5
5	-/5
6	-/5
7	-/5
8	-/5
9	-/5
10	-/5
11	-/5
12	-/5
13	-/5

Total marks: 0/100

Screen Shot :6 Importing marks from digital evaluation(Meritrac) software to Student Management System

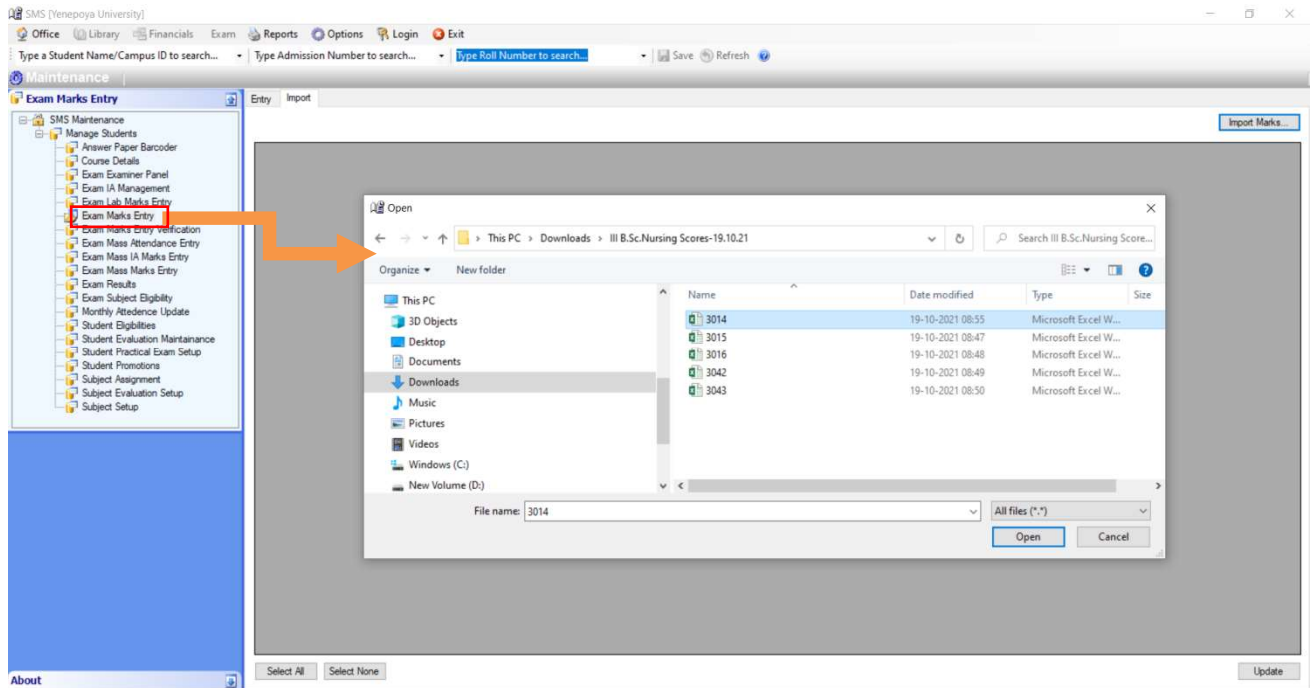

Screen Shot :7 Results

